

## KEY ATTRIBUTES:

- Logistical Borough Market Location
- Occupied Properties
- Listed Building Renovation
- Community Cohesion

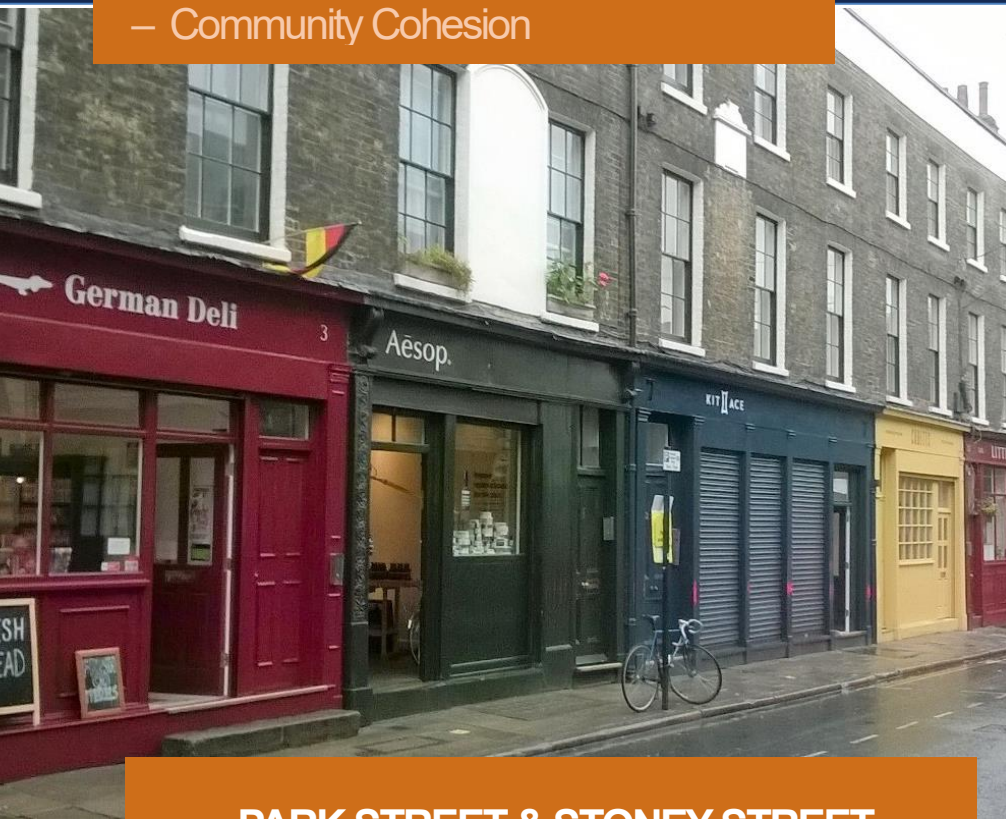

## PARK STREET & STONEY STREET

Located at the ever bustling entrance to Borough Market, 1-13 Park Street receives a substantial volume of pedestrian foot traffic. Careful consideration of logistical sequencing has been instrumental in the project's success.

Works consisted of the internal and external refurbishment and remodelling of a Grade II listed property, comprising of occupied residential and commercial units.

Works included:

- Complete roof replacements.
- Replacement of shop fronts and window care works.
- Internal & external structural works.
- Internal refurbishment and remodelling.

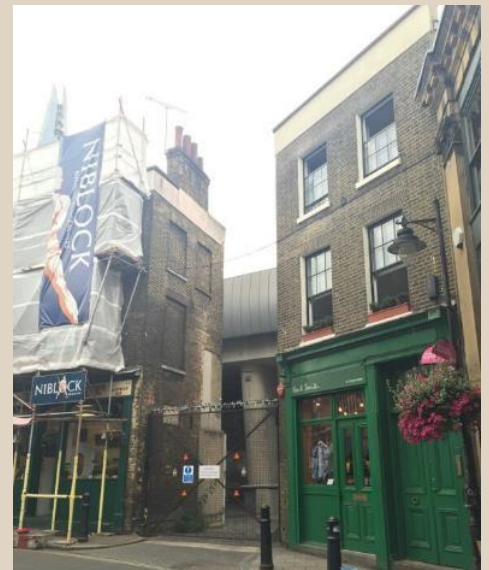

**CLIENT:** United St. Saviour's Charity  
**PROJECT VALUE:** £1,400,000



**DURATION:** 47 Weeks



**PROJECT ADDRESS:** London, SE1

