

KEY ATTRIBUTES:

- Occupied block of flats
- Design and install replacement windows and balcony doors
- Replacement compliant curtain walling

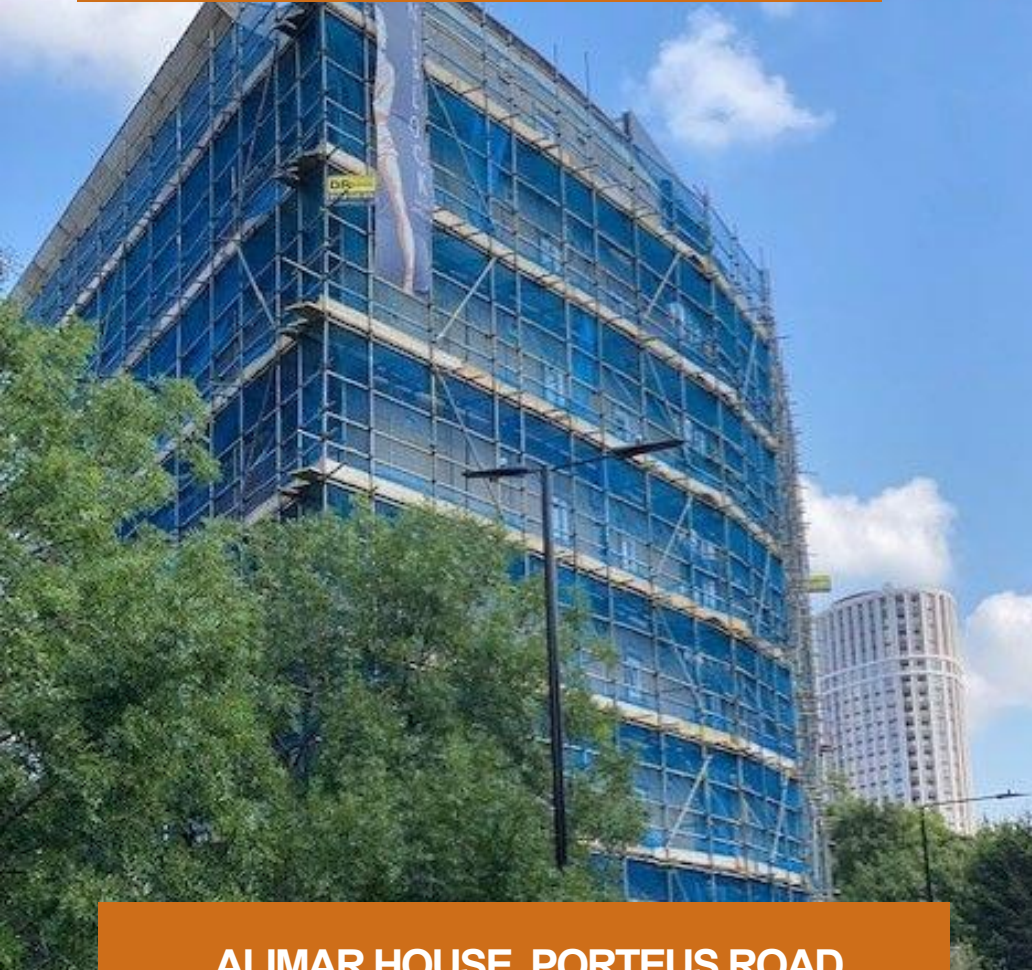

ALIMAR HOUSE, PORTEUS ROAD

Alimar House, Porteus Road, London W2, comprises an eight storey block, containing 26no. occupied flats.

Works comprised:

- Removal of existing windows and balcony doors and the design, manufacture and installation of new uPVC windows and balcony doors
- Replacement of curtain walling to match existing
- Concrete repairs and communal redecorations

Our collaborative engagement with residents and ongoing dialogue was crucial to the successful completion of this project.

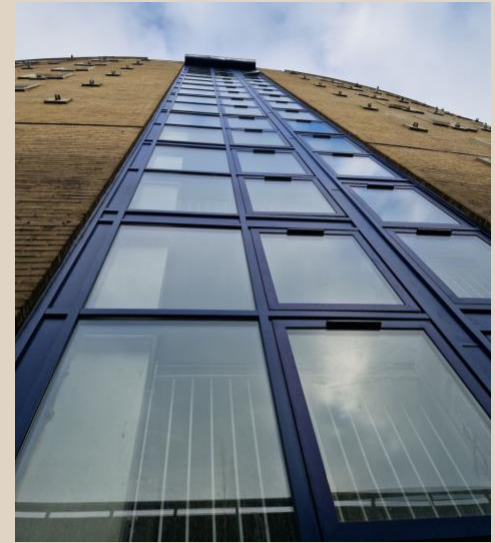

CLIENT:
Arhag Housing
Association



PROJECT VALUE:
£508,000



DURATION:
37 Weeks



PROJECT ADDRESS:
London W2

